

**Not just year-end.
All year round.**

CRI CARR
RIGGS &
INGRAM
CPAs and Advisors

650 Olive Street | Shreveport, LA 71104
(318) 222-2222 | CRIcpa.com

Text CRI to 66866 to receive CRI News and Alerts.

*Fire Tech Systems, Inc. Proudly Supports
Junior Achievement*

- ▼ FIRE SPRINKLERS
- ▼ FIRE ALARMS
- ▼ FIRE EXTINGUISHERS/
CABINETS
- ▼ FIRE PUMPS
- ▼ FIRE SUPPRESSION
KITCHEN HOODS
- ▼ FOAM SYSTEMS
- ▼ INSPECTIONS
- ▼ LICENSED IN SECURITY/
NURSE CALL
- ▼ SPECIAL HAZARDS
- ▼ WEB BASED INSPECTION
REPORTING
- ▼ MAINTENANCE

PHONE (318) 688-8800 TOLL FREE (866) 351-8610
Monroe Office (318) 699-1787
www.FireTechSystems.com
721 N. Ashley Ridge Loop, Shreveport, LA 71106

A MESSAGE FROM THE JA SHOWCASE HONORARY CHAIRMAN

This evening is about the future leadership of North Louisiana. Our community has taken strides to develop a culturally diverse environment with sustainable support where young entrepreneurs dare to take risk, are permitted to fail, are encouraged to learn and supported to try again. Our young people must know that their decision to stay right here to create their own success story and to raise their family will be a well-chosen path. JA connects the dots between classroom lessons and real life. By investing in Junior Achievement's mentor-led programs, you help provide young people with exercises in how to communicate and collaborate, how to use critical thinking and creativity to solve problems and develops the skills necessary to help them reach their full potential. By volunteering to teach in the classroom, you are providing students with a role model who can change their outlook on education and impact their future success. I want to thank you for your continued support of Junior Achievement, a wonderful organization which, with your help, will empower the future of this great community.



Linda M. Biernacki | JA Laureate 2013
Fire Tech Systems



A MESSAGE FROM THE CHAIRMAN OF THE BOARD



Serving as Chairman of the Board and as a volunteer for Junior Achievement has given me the chance to meet some amazing students with great potential. Byteaching JA programs, I share lessons in financial literacy, entrepreneurship, and college and career preparation with students. I see JA students developing an increased understanding of the importance of staying in school as they learn to make smart academic and economic choices. If you are not already a volunteer, I encourage you to reach out to Junior Achievement. It is an excellent way to give back to the community. Furthermore, encouraging employer-supported volunteering demonstrates your corporate social responsibility and enhances your company's reputation. Studies show you will also benefit from higher employee retention and performance. Job satisfaction leads to happy employees who will work harder and increase customer loyalty. Think about it; you can change the lives of students by donating ten hours of your time. It's easy for you and life-changing for them! Thank you for giving your time to empower JA students to own their future economic success.

Hardy D. Foreman | CRI Partner

PROGRAM OF EVENTS

WELCOME

Linda Biernacki, Junior Achievement Laureate 2013

SPECIAL MESSAGE

The Honorable Mayor Ollie S. Tyler

ACKNOWLEDGEMENTS & PRESENTATION OF INDIVIDUAL AWARDS

Nita Cook, JA President | Executive Director

Lyle Jeansonne, Citizen's National Bank, 2017 JA Board of Directors | Chairman

Julie Gilley, Building Our Region's Future—Entrepreneurial Accelerator Program

Volunteer of the Year: Lora Slack, Edward Jones

New Volunteer Award: Michael Sanders, New York Life

Volunteer Recruiter Award: Blaine Skiles, KSLA

JA Liaison Award: Melissa Couch, Barksdale Federal Credit Union

JA Hero Award: Eddie Brumfield, JACE Consulting

NEW VOLUNTEER GROUP AWARD

BRF—Entrepreneurial Accelerator Program

OUTSTANDING NONPROFIT PARTNER AWARD

Volunteers of America

COMMUNITY SPIRIT AWARDS

LSU Shreveport Linda Biernacki, Fire Tech Systems

Southern University Centenary College

Teri Hensley, Business Interactions, LLC Jessica Shield, Cohab

OUTSTANDING VOLUNTEER AWARDS

Capital One | Regions

CORPORATE VOLUNTEER HEROES

Barksdale Federal Credit Union

STUDENT PRESENTATIONS

Rachel Rice | Shreve Island, 3rd Grade Teacher

Emma Jordan | BPS Supervisor & JA Board Member

Dr. Lamar Goree | CPS Superintendent & JA Board Member

Amire Reddix | 2nd Grade R.V. Kerr Elementary

Geovanna Jimenez | 4th Grade Meadowview Elementary

Serenity Palmer | 6th Grade Turner Middle

Rodney Roberts | 8th Grade Lakeshore Middle

JA SPARK | JA BE ENTREPRENEURIAL

Rachel Moffett | Captain Shreve

Sebastian Cranford | North Caddo

Iulia Tertilova | Southwood

CLOSING REMARKS

Nita Cook, JA President | Executive Director

TABLE SPONSORS

AEP/SWEPCO	LAURA P. CRAWFORD
BARKSDALE FEDERAL CREDIT UNION	MERRITT B. CHASTAIN, JR.
BOSSIER PARISH SCHOOLS	PROGRESSIVE BANK
CADDO PARISH SCHOOLS	QUERBES & NELSON
CAPITAL ONE BANK	RBM, LLP
ERIK VIGEN	REGIONS BANK
FIRE TECH SYSTEMS, INC.	WILLIS KNIGHTON HEALTH SYSTEM
JERRY EDWARDS	

JUNIOR ACHIEVEMENT OF NORTH LOUISIANA BOARD OF DIRECTORS

EXECUTIVE BOARD

HARDY FOREMAN | CARR, RIGGS & INGRAM, LLC
CHAIRMAN

LYLE JEANSONNE | CITIZENS NATIONAL BANK
VICE-CHAIRMAN

DAVID WATTERS | MORRIS & DICKSON Co., LLC
TREASURER

MERRITT B. CHASTAIN, JR. | MERRITT B. CHASTAIN, JR., A PROFESSIONAL LAW CORPORATION
SECRETARY

NITA COOK | JUNIOR ACHIEVEMENT OF NORTH LOUISIANA, INC.
PRESIDENT | EXECUTIVE DIRECTOR

BOARD OF DIRECTORS

MIKE BELANGER
QUERBES & NELSON

GAYLE FLOWERS
BPCC

KEN KRUEGER
REGIONS

LAUREL RICE BRIGHTWELL
UL COLEMAN Co., LTD.

DR. LAMAR GOREE
CADDO PARISH SCHOOLS

DANY MARTIN
WILLIAMS FINANCIAL
ADVISORS

RANDY BROWN
BOSSIER PRESS TRIBUNE

JOHN C. HAMM
SAM'S CLUB WHOLESALE

SCOTT R. McCloud
SWEPCO

KEITH BURTON
CADDO PARISH SCHOOLS

JOEY HINDERBERGER
KPMG LLP

DR. NANCY MILLER
LSU SHREVEPORT

JOSH CLAYTON
JOSHUA O. CLAYTON LAW

DON HOWARD
TROOPS TO TEACHERS

SCOTT SMITH
BOSSIER PARISH SCHOOLS

JERRY EDWARDS, JR.
BLANCHARD, WALKER,
O'QUINN & ROBERTS

CAPT. BRANDON JACOBSON
BARKSDALE AIRFORCE BASE

ERIK S. VIGEN
THE BROYLES GROUP

EMMA JORDAN
BOSSIER PARISH SCHOOLS



PARTICIPATING SCHOOLS

ELEMENTARY SCHOOLS

CHEROKEE PARK
CLAIBORNE FUNDAMENTAL MAGNET
JS CLARK
KERR
MEADOWVIEW
PINE GROVE
PLANTATION PARK
SHREVE ISLAND
TURNER
WESTWOOD

MIDDLE SCHOOLS

BENTON
CHEROKEE PARK
COPE
ELM GROVE
GREENACRES
HAUGHTON
JS CLARK
LAKESHORE
OAK PARK
PLAIN DEALING
RUSHEON
TURNER
WEBSTER

HIGH SCHOOLS

BOOKER T. WASHINGTON
BPSTIL
CE BYRD
CAPTAIN SHREVE
FAIR PARK
GREEN OAKS
HUNTINGTON
PLAIN DEALING
MINDEN
NORTH CADDO
NORTHWOOD
SOUTHWOOD
WOODLAWN

ALTERNATIVE SCHOOLS

CADDO CAREER-TECHNOLOGY CENTER



JA CLASSROOM VOLUNTEERS

BANCORP SOUTH
Tracy Futch
Amber Lee
Mark Moss
Elizabeth Robinson
Bert Schmale

Sabrina Ladner
Jennifer Lattier
Amy Randall
Emily Sibley
Myrna Strickland
Libby Warner

CENTENARY COLLEGE
Devin Bench

CHASE BANK
Karen Hall
Kayce Henderson

BARKSDALE AIR FORCE BASE

Dustin Akins
Serena Beard
Robert M. Bonilla
Beth Burkes
Leonardo Castaneda
Jeromy Cato
Kimberly Caturla
Jasmine Chavez
Janine Conway
Marlanda Cooper
David Craig
Nicole Dye
Sabrina Evans
Colton Foster
Michael Hellems
Jeffery Hikes
Maurice Johnson
Barry Lewis
Bethany B. McDonald
Anthony Patron
Alexander Phillips
Vanessa Price
Mark Reineke
Jaleel Smith
Jose Torres Arocho

**BRF-ENTREPRENEUR
ACCELERATOR PROGRAM**

Caryn Chalmers
Julie Gilley
Kylie Grant
Michael Mazur
Dave Smith

**BLANCHARD, WALKER,
O'QUIN & ROBERTS**

Jerry Edwards

**BOSSIER CHAMBER OF
COMMERCE**

Jessica Hemingway

BOSSIER PRESS TRIBUNE

Randy Brown

CAPITAL ONE

Jody Bluitt
KeaJuantra "Vonte" Brisker
Briana Davis
Demetria Gilliam
Stephanie Jackson
Sherry Kelly
Whitney Kennedy

**BARKSDALE FEDERAL
CREDIT UNION**

Melissa Couch
Miranda Crow
Allison Prewett Dipboye
Tracey Driggers
Karen Easterly

Melissa Raley
Darian Shelton
Precious Wilson
Jana Wiltz-Smith

CARR, RIGGS, & INGRAM, LLC
Hardy Foreman

**CITIZENS BANK & TRUST
OF VIVIAN**
Dan Caldwell

CITIZENS NATIONAL BANK

Mary Allred
Meah Biley
Chad Burgess
Janet Fowler
Dianne Hedrick
Lyle Jeansonne
Donna McInnis
Donna Smith
Barbara Terry
Amy Trammel

CITY OF SHREVEPORT

Ben Hebert
April Jordan
Tammy Z. Moore
Leanis Steward

COLDWELL BANKER GOSSLEE
Patrick Pearson

**COMMERCIAL REAL
ESTATE SERVICE**
Feico Kempff

DAVIDSON SUMMERS, APLC
J. Davis Powell

DAVIS & BUJOLD, PLLC
Charles Holoubek

JA CLASSROOM VOLUNTEERS

DIAMOND REALTY
Mary Beth Fisher

Liz Buhler
KATHRYN KUMPF
David White

EDWARD JONES

Investments
Lora Slack
Christopher Steinholt

HILTI
La'Kisha Robinson-
Murphy

EJES, INC.

Tanita Baker
La'Trice Hardy

HOME FEDERAL BANK

Kristi Harmon
Stephen Maygar
Lisa Shelton
Jeremy Jones

FATTY ARBUCKLES/AURA

Chase Boytim

IBERIA BANK

La'Critia "Cricket" Boyd
Darlene Rossum
Courtney Wilson

FILM PRODUCTION CAPITAL

Allison Jackson
Courtney Roberts

FORT SILL NATIONAL BANK

La'Jamie Allums
Denal Chambers
Jennifer Deaton
Dawit Doelman
Nadia White

JACE CONSULTING

Eddie B Brumfield

**JOSHUA O. CLAYTON,
ATTORNEY AT LAW**

Josh Clayton

FOUNDRY SOCIAL

Andrew Gaiennie

KELLER WILLIAMS REALTY

Chris Holloway

GIBSLAND BANK

Robert Jameson

KSLA NEWS

Michael Faggett
Rashad Johnson
Jasmine Payoute
Brittany White

GILMER & GIGLIO

Sarah Giglio

KTBS NEWS

Keristen Holmes

GRIGGS ENTERPRISE, INC.

Kimberly Thomas

HEARD, McELROY, &

VESTAL
Claire Adkins

LA ATTORNEY GENERAL'S

Office
Daniel Farris

**LA NEW PRODUCT
Development Team**
Konstantin Dolgan
Onega Ulanova

**LAW OFFICES OF
WENDY HORTON**
Wendy Horton

LSUS

Michael Meeks
Tulin Melancon
Aaron Suckle
Brent Wallace

MASS MUTUAL

Sabina Panthi

MBL BANK

Linda Rounds

**MCCANN SCHOOL OF
BUSINESS & TECHNOLOGY**

Marisa Roberson

**MOREMAN, MOORE, &
COMPANY, INC.**

J. Garcia

**NATIONAL WEATHER
SERVICE**

Matthew Hemingway

NEW YORK LIFE

Michael Sanders

**NORTH CADDO MEDICAL
CENTER**

Mary Coil

JA CLASSROOM VOLUNTEERS

PARAGON PRESS

Bill Geaslin

S3 POWERSPORTS

Jacob H. Koen

WAL-MART

Kenny Lee

PRAESES CRRPORATION

Scott Auer

SAM'S CLUB

John Hamm

WIENER, WEISS &

MADISON

Richard Lamb

PRAISE TEMPLE

Lawrence Brandon

SCROGGINS EXECUTIVE

REALTY

Jerome Scroggins

WILLIAMS FINANCIAL

ADVISORS

Chase Crump

Dany Martin, Jr.

PROGRESSIVE BANK

Jackie Bell

Belinda Keener

Greg Lott

Nick Oliver

Michelle Wallace

SOUTHERN UNIVERSITY

Devonye Brown

Darrin Dixon

Tuesday Mahoney

WILLIS KNIGHTON

Eydie Comeaux

Bonnie Dubin

Kierstin Whitten

STATE FARM

Claire Cox

Austin Wiseman

RBM LLP

Clint Davis

YOUR EXECUTIVE SOLUTIONS

Karen Johnson

RED RIVER BANK

Judy Madison

Amy Marlowe

THE BROYLES GROUP

Erik Vigen

INDIVIDUALS

Brandi Falting

Stephanie Newbern

THE EDGE IDEAS

Ryan Stevens

Seth Winterer

REGIONS BANK

Belinda Allen

Meah Biley

Ashley Brint

Kasey Brown

Chris Cummings

Rickey Darst

Mark Evans

Kenneth Krueger

Denny Moton

Jonathan Reynolds

Lucas Shaw

Toni Tyner

Regan Wooten

Laura Pierce

TROOPS TO TEACHERS

Don Howard

U.L. COLEMAN COMPANIES

Laurel Brightwell

Emily Mott

UNITED WAY OF

NORTHWEST LA

Bruce Willson

US ARMY

Capt. Floyd Hill

Sgt. Keven Parr

RIVERPARK CHURCH

Alorah Wiseman

JUNIOR ACHIEVEMENT SHOWCASE EXHIBITORS

JA OURSELVES© - KINDERGARTEN

CLAIBORNE FUNDAMENTAL ELEMENTARY

ELLEN HALL, PRINCIPAL

FELICIA PACE, TEACHER

KAYLEE SCOTT, STUDENT

JANA WILTZ-SMITH, CAPITAL ONE

JA OUR NATION© - 5TH GRADE

CLAIBORNE FUNDAMENTAL ELEMENTARY

ELLEN HALL, PRINCIPAL

LAKESHA LOGAN

AMYAA BROWN

DON HOWARD*

JA OUR FAMILIES© - 1ST GRADE

PINE GROVE ELEMENTARY

TRAVIS SMITH, PRINCIPAL

SHEILA YBARBO, TEACHER

ARIYANNA WINSLOW, STUDENT

TWILA GRIFFIN, AEP SWEPSCO

JA GLOBAL MARKETPLACE© - 6TH GRADE

TURNER ELEMENTARY | 6TH GRADE ACADEMY

DR. DARRELL WEBB, PRINCIPAL

CRYSTAL MAYS, TEACHER

SERENITY PALMER, STUDENT

AMBER LEE, BANCORP SOUTH

JA OUR COMMUNITY© - 2ND GRADE

KERR ELEMENTARY

JANET DOUGHTY, PRINCIPAL

JADE BOYD, TEACHER

AMIRE REDDIX, STUDENT

LJAMIE ALLUMS, FORT SILL NATIONAL BANK

JA IT'S MY FUTURE© - 7TH GRADE

OAK PARK MIDDLE

JULIA O'NEAL, PRINCIPAL

DALE WILSON, TEACHER

TYMIRA LEWIS, STUDENT

JERRY EDWARDS, BLANCHARD, WALKER, O'QUINN & ROBERTS*

JA OUR CITY© - 3RD GRADE

SHREVE ISLAND

GLEN COLVIN, PRINCIPAL

RACHEL RICE, TEACHER

KEEGAN POLLITT, STUDENT

DAVID CRAIG, BAFB

JA ECONOMICS FOR SUCCESS© - 8TH GRADE

COPE MIDDLE

JUDY GROOMS, PRINCIPAL

RAY SMITH, TEACHER

NOAH ALBRIGHT, STUDENT

JA IT'S MY BUSINESS© -

8TH GRADE AFTER SCHOOL PROGRAM

CHEROKEE PARK

TYRONE BURTON, PRINCIPAL

ROXYLN WASHINGTON, TEACHER

CINIA COLLINS, STUDENT

MARK EVANS, REGIONS

KENNETH KRUEGER*

LAKESHORE MIDDLE

DR. MATTHEW MITCHELL, PRINCIPAL

RODNEY ROBERTS, STUDENT

CARLY KOEN, JUNIOR ACHIEVEMENT

GARDENLA RELIFORD, VOLUNTEERS OF AMERICA

TOCCARA HUCKABY, VOLUNTEERS OF AMERICA

JA OUR REGION© - 4TH GRADE

MEADOWVIEW ELEMENTARY

JANICE WILLIAMS, PRINCIPAL

BILLIE JO THOMAS, TEACHER

GEOVANNA JIMENEZ, STUDENT

EMILY SIBLEY, BFCU

JA JOB SHADOW© - 8TH GRADE

GREEN OAKS

MARVIN ALEXANDER, PRINCIPAL

KAREN BEAN, TEACHER

ARIYANA THEUS

ZALEN COLBER

JUNIOR ACHIEVEMENT SHOWCASE EXHIBITORS

JA CAREER SUCCESS® – HIGH SCHOOL

CADDO CAREER & TECHNICAL CENTER

KENNETH BERG, PRINCIPAL

ALAN GERMANY, TEACHER

MARIEL GUERIN, STUDENT

JA PERSONAL FINANCE® – HIGH SCHOOL

BOOKER T. WASHINGTON

KRISTI YOUNG, PRINCIPAL

DREKE BOULDIN, TEACHER

DIKYRUS BURKS, STUDENT

CODY KING, AMERIPRISE FINANCIAL

ERIK VIGEN*

JA BE ENTREPRENEURIAL® | JA SPARK | TRUST YOUR CRAZY

IDEAS - HIGH SCHOOL

CAPTAIN SHREVE

GINGER GUSTAWSON, PRINCIPAL

PENNY PATE, TEACHER

RACHEL MOFFETT, STUDENT

DANY MARTIN, JR.*

NORTH CADDO HIGH SCHOOL

ANNIE CHERRY, PRINCIPAL

JOHN KAWANUGH, TEACHER

SEBASTIAN CRANFORD, STUDENT

SOUTHWOOD

JEFF ROBERTS, PRINCIPAL

LYNNE WATSON, TEACHER

JULIA TERILOVA, STUDENT

CE BYRD

JERRY BADGLEY, PRINCIPAL

SANDRA WEST, TEACHER

EVANDER ANDERSON, STUDENT

JULIE GILLEY, BRIF-EAP

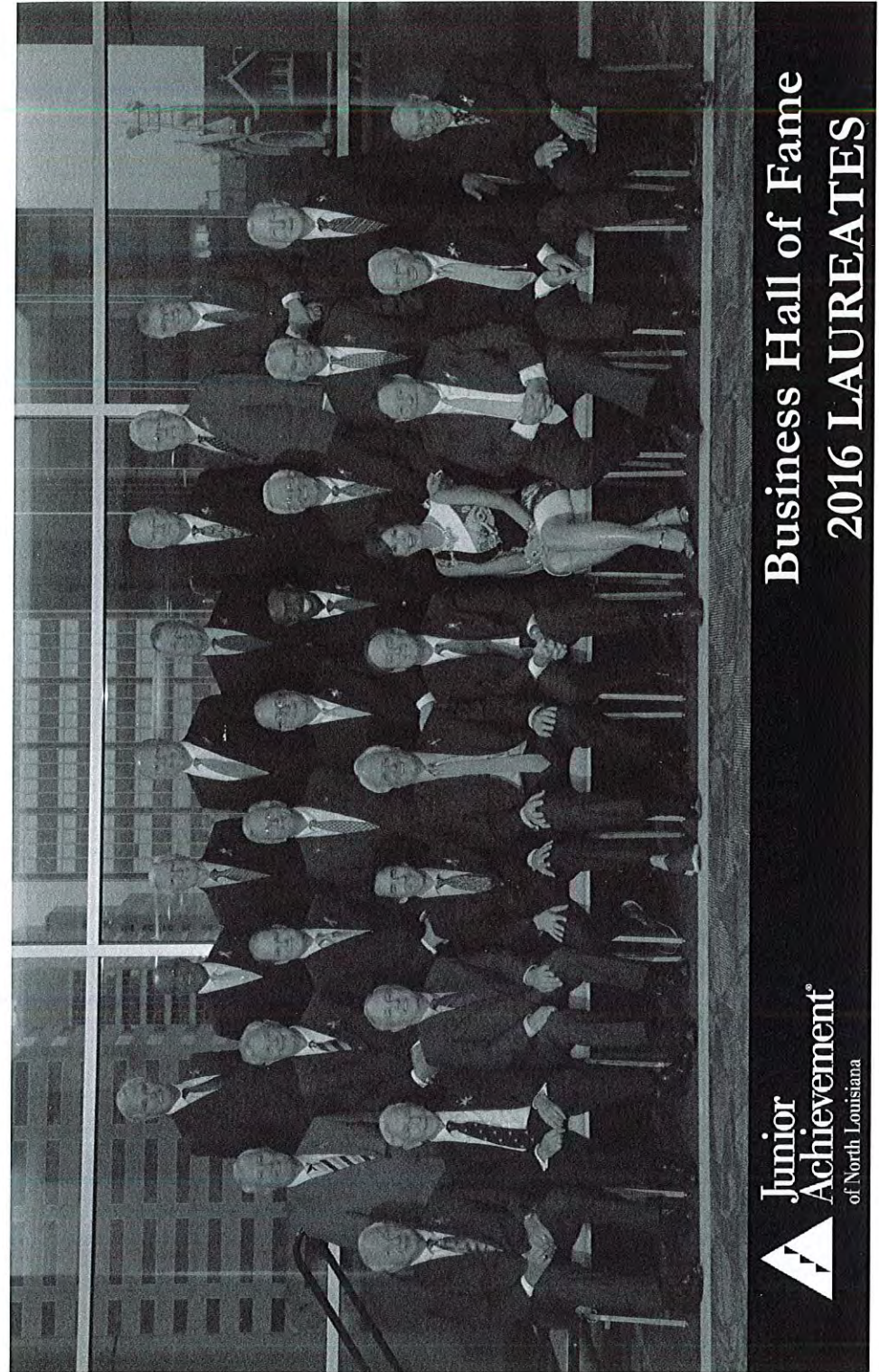

Business Hall of Fame
2016 LAUREATES



JA LAUREATES

WILLIAM G. ANDERSON, 2012	ROY GRIGGS, 2007	JON Q=PETERSEN, 2016
JOE AVERETT, JR. 2008	EDWARD N. HENDERSON, 2009	W. CLINTON RASPERRY, JR., 2007
LINDA M. BIERNACKI, 2013	JAMES B. HENDERSON, D.MGT., 2013	PHILLIP A. ROZEMAN, M.D., 2011
ROBERT P. BOWMAN, 2015	DONALD E. JONES, 2001	MIKE STANBERRY, 2014
E.R. "BO" CAMPBELL, 2003	GREGORY I.L. KALLENBERG, 2016	HAL SUTTON, 1999
LAURA P. CRAWFORD, 2015	VINCENT J. MARSALA, PH.D., 2003	HAROLD W. TURNER, 2012
JAMES E. DAVSON, 1997	GEORGE E. MCINNIS, 2004	OLLIE S. TYLER, 2006
JOHN W. DEAN, 2010	HARRY E. MCINNIS, JR. 2010	STEVEN C. WALKER, 2006
JAMES K. ELROD, 1997	WILLIS L. MEADOWS, JR., 2001	DONALD A. WEBB, PH.D., LL.D., 2004
RAND H. FALBAUM, 2007	CHARLES E. MEEHAN, 2009	C.CODY WHITE, 2006
ROBERT W. FITZGERALD, 2015	L. FRANK MOORE, 1997	LACY H. WILLIAMS, M.D., 2013
GEORGE P. FRITZE, 2009	IKE MUSLOW, M.D. 1998	TOMMY WILLIAMS, 2008
CHRIS. P. GABRIEL, 2010	ANIL NANDA, M.D., 2011	MICHAEL H. WOODS, 2005
GRADY C. GOLDEN, 2014	GEORGE D. NELSON, JR., 2012	DONALD J. ZADECK, 2002



EMPOWER the FUTURE

CORPORATE AND FOUNDATION INVESTORS

LEGACY MEMBERS \$100,000+

Over A Lifetime

The Alta and John Franks Foundation
Grayson Foundation
Willis Knighton Health Systems
The Community Foudation
Advised Funds*

VISIONARY LEADERSHIP SOCIETY \$20,000+

Grayson Foundaton*
Willis Knighton Health System
Capital One Bank

EMPOWERMENT SOCIETY \$10,000+

Kinsey Family Endowed Fund 4th
Generation*
Alta and John Franks Foundation
Collier Investments, Inc.
Caddo Parish School Board

MAJOR INVESTORS \$5,000+

Builder's Supply Company, Inc.
Coldwell Banker Gosslee
Bossier Parish Schools
Committee of One Hundred, Inc.
Powers Foundation Inc.

INVESTORS

\$2,500+

Rational Middle Media Group LLC
Fire Tech Systems, Inc.
Will-Drill Operating LLC

SENIOR PARTNERS

\$1,000+

Heard, McElroy & Vestal
Eagle Distributing of Shreveport, Inc.
Red River Bank
H.E. Storer Foundation
Shreveport Rotary Club

Bundero Investment Company, Inc.
Carr, Riggs & Ingram LLC
Building Our Regions' Future
Citizens National Bank
KPMG
Querbes & Nelson
Williams Financial Advisors, LLC
Accounting Plus Solutions, LLC
Gloria and Ivan Smith Advised Fund*

PARTNERS

\$500+

Kilpatrick Life Insurance
Kilpatrick's Rose-Neath Funeral Homes
Crestview Woods LP
Jett Business Systems, Inc.
Falbaum Family Advised Fund*

ENTREPRENEURS

\$250+

Williams Creative Group
Home Federal Bank
Jones Brothers Co., Inc. - C
Louisiana Dealer Services Insurance, Inc.
Red River Motor Company
Regions Bank

SHAREHOLDERS

UP TO \$100

Griggs Enterprise, Inc.
The Broyles Group, LLC
BPT Bossier Press Tribune
Sam's Wholesale Club #4109
Brenner Holdings LP
Radiation Oncology Services APMC
St. Marks Cathedral
U. L. Coleman
Volunteers of America of N. LA
Crews Chiropractic, Inc
Bowman Systems LLC
Crump Wealth Management
United Way of Northwest Louisiana

The Community Foudation Advised Funds*

INDIVIDUAL INVESTORS

JA HERITAGE SOCIETY

*Those who have included
Junior Achievement in
their estate plans and/
or have established an
Endowment for JA's
future*

Alta and John Franks

JA USA

**FREE ENTERPRISE SOCIETY
PRESIDENT'S LEVEL ALL YEARS
\$25,000+**

Alta and John Franks
Dr. Lacy and Edie Williams
Laura & Edward J. Crawford III

EMPOWERMENT SOCIETY

\$10,000+

Jon Q=Petersen

MAJOR INVESTORS

\$5,000+

John E. Atkins
Jimmy Gosslee

EMPOWERMENT SOCIETY

\$2,500+

Gregory Kallenberg

SENIOR PARTNERS

\$1,000+

Laura & Edward J. Crawford III
Merritt B. Chastain, Jr.
Harry McInnis, Jr.
Robert Fitzgerald
Michael H. Woods

PARTNERS

500+

Catherine & James Lusk
Steven and Nancy Walker
Alan and Mary Tipton
Kathleen & Kenneth Krueger
Erik S. Vigen
George P. Fritze
Lyle Jeansonne
William G. Anderson
Jerry Edwards
Susan & Rand Falbaum
Clinton Jr. Rasberry

ENTREPRENEURS

\$250+

Rebecca & Charles Clawson
Don Howard
Josh Clayton
Christopher L. Holoman
Dr. Ike Muslow
Lisa and Clyde Hargrove
Lola Wier Herndon
Martha D. Storer
Susan & Joseph Cage
Ivan Jr. Smith
Suzannah & Chase Crump

SHAREHOLDERS

UP TO \$200

Robert M. Davis III
Lynna & Lynna Jones
Celeste S. Wedgeworth
Grace Bareikis
Dr. Phillip & Alma Rozeman
Bruce Willson
Dany Martin
Susan E. McCain
David Braddock
Charles E. Brown, Sr.
Dr. Judd & Judy Chidlow
O. Delton Harrison, Jr.
Suzanne & Sanders Hearne
Martha McDonald
Margaret & Thomas McElroy
Preston and Gretchen Qvistgaard-Petersen
Armand L. and Lynn Roos
Kenneth and Bonnie Von Hollen
Ellen & Stephen White
William H. Broyles
Matthew & Kimberly McGuirt
Sidney & Ellyn McKinney
Cody White, Jr.
Keith Burton
William J. Hindenberger
Mayor Ollie Tyler Tyler
Emily Mott
Laurel Rice-Brightwell
David and Kristen Watters
Donald A. and Renee Webb
Chris and Kendra Wheeler
Jay and Laura Sawyer
Gayle Flowers
Martha J. Patten
Candace Collette
Hilary Duncan

VOLUNTEER

because it's life-changing.

SAVE THE DATE

JA INSPIRES: STUDENT & MENTOR LUNCH
NOVEMBER, 2018



**3 HOURS
11 SCHOOLS
275 STUDENTS
150 VOLUNTEERS
AND YOU**

JA INSPIRES
A WORK-READINESS INITIATIVE
IN COLLABORATION WITH THE
SHREVEPORT ROTARY CLUB



ELEMENTARY PROGRAMS

JA OURSELVES®

JA OURSELVES USES STORYBOOKS AND HANDS-ON ACTIVITIES TO INTRODUCE THE ROLE PEOPLE PLAY IN AN ECONOMY. THROUGH ENGAGING, VOLUNTEER-LED ACTIVITIES, YOUNG STUDENTS LEARN ABOUT INDIVIDUAL CHOICES, THE IMPORTANCE OF SAVING AND GIVING, AND THE VALUE OF WORK. (KINDERGARTEN)

JA OUR FAMILIES®

JA OUR FAMILIES EXPLAINS HOW FAMILY MEMBERS' PROFESSIONS CONTRIBUTE TO THE WELL-BEING OF THE FAMILY AND OF THE COMMUNITY. THE PROGRAM INTRODUCES THE CONCEPT OF NEEDS AND WANTS, EXPLORES THE WAYS FAMILIES PLAN FOR AND ACQUIRE GOODS AND SERVICES, AND ANALYZES HOW OWN SKILLS TO DETERMINE WAYS THEY CAN SUPPORT THEIR FAMILIES. (GRADE 1)

JA OUR COMMUNITY®

JA OUR COMMUNITY USES POSTERS AND GAMES TO OFFER PRACTICAL INFORMATION ABOUT BUSINESSES AND THE MANY JOBS THOSE BUSINESSES OFFER IN A COMMUNITY. STUDENTS EXPLORE PRODUCTION METHODS THROUGH A SIMULATION GAME, AND LEARN ABOUT TAXES, DECISION MAKING, AND HOW MONEY FLOWS IN AN ECONOMY. (GRADE 2)

JA OUR CITY®

JA OUR CITY INTRODUCES STUDENTS TO THE CHARACTERISTICS OF CITIES AND HOW CITIES ARE SHAPED BY ZONING. STUDENTS LEARN THE IMPORTANCE OF MONEY TO A CITY; HOW FINANCIAL INSTITUTIONS HELP BUSINESSES AND CITY RESIDENTS; AND HOW THE MEDIA IS AN INTEGRAL PART OF A CITY'S LIFE; AND THE ROLE OF AN ENTREPRENEUR. (GRADE 3)

JA OUR REGION®

JA OUR REGION INTRODUCES STUDENTS TO ENTREPRENEURSHIP AND HOW ENTREPRENEURS USE RESOURCES TO PRODUCE GOODS AND SERVICES IN A REGION. STUDENTS OPERATE A HYPOTHETICAL HOT DOG STAND TO UNDERSTAND THE

FUNDAMENTAL TASKS OF A BUSINESS OWNER AND BASIC OPERATIONS OF THE BUSINESS.

(GRADE 4)

JA OUR NATION®

JA OUR NATION PROVIDES PRACTICAL INFORMATION ABOUT THE NEED FOR EMPLOYEES WHO CAN MEET THE DEMANDS OF THE 21ST CENTURY JOB MARKET. STUDENTS WILL UNDERSTAND THE SKILLS, ESPECIALLY IN SCIENCE, TECHNOLOGY, ENGINEERING, AND MATH, NECESSARY TO ACHIEVE FUTURE SUCCESS.

(GRADE 5)



**Junior
Achievement®**
of North Louisiana

**GIVE THEM
THE POWER
TO PURSUE
THEIR DREAMS.**



MIDDLE SCHOOL PROGRAMS

JA GLOBAL MARKETPLACE®

JA GLOBAL MARKETPLACE TAKES STUDENTS ON A SPIN AROUND THE WORLD. STUDENTS LEARN THE PRODUCTS THEY USE EVERY DAY, LIKE THEIR BACKPACKS AND SNEAKERS, MIGHT USE RAW MATERIAL FROM ONE COUNTRY, BE ASSEMBLED IN ANOTHER, AND SOLD FROM PEKING TO CHICAGO. THE PROGRAM HELPS STUDENTS UNDERSTAND HOW GOODS FLOW THROUGH VARIOUS ECONOMIES AND THE EFFECT GLOBALIZATION HAS ON THEIR LIVES.

(GRADES 6-8)

JA IT'S MY FUTURE®

JA IT'S MY FUTURE PROVIDES PRACTICAL INFORMATION ABOUT PREPARING FOR THE WORKING WORLD. STUDENTS LEARN ABOUT CAREER CLUSTERS, HIGH-GROWTH JOBS, CAREER PLANNING, AND CREATING A PERSONAL BRAND. AND, THROUGH A SCAVENGER HUNT, THEY ARE INTRODUCED TO THE BASIC ASPECTS OF JOB HUNTING.

(GRADES 6-8)

JA ECONOMICS FOR SUCCESS®

JA ECONOMICS FOR SUCCESS GIVES THE STUDENTS THE INFORMATION NEEDED TO BUILD STRONG PERSONAL FINANCES, A CORNERSTONE TO A HAPPY, SECURE LIFE. STUDENTS LEARN THE IMPORTANCE OF EXPLORING CAREER OPTIONS BASED ON THEIR SKILLS, INTERESTS, AND VALUES. THEY ALSO LEARN ABOUT PERSONAL BUDGETING;

WISELY SAVING AND INVESTING;

AND CAUTIOUSLY USING CREDIT.

(GRADES 6-8)

JA IT'S MY BUSINESS®

BLENDED MODEL PROVIDES MIDDLE SCHOOL STUDENTS AN OPPORTUNITY TO EXPERIENCE THE INITIAL STEPS NECESSARY TO START A BUSINESS.

NEW PROGRAM CONTENT PROVIDES AN AUTHENTIC ENTREPRENEURIAL EXPERIENCE FOR STUDENTS, WITH EACH SESSION BUILDING UP TO A PRODUCT-PITCH COMPETITION.

(GRADES 6-8)



**Junior
Achievement®**
of North Louisiana

**GIVE HER
THE POWER TO
UNLEASH HER
POTENTIAL.**

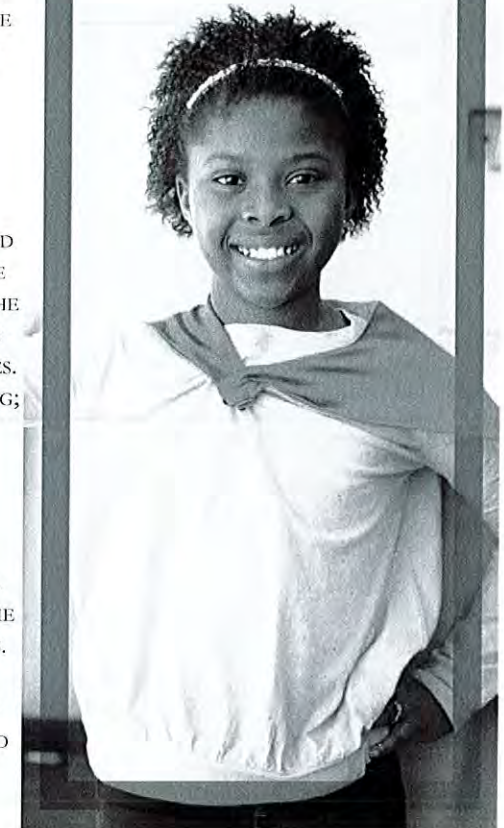

SAVE THE DATE

MARCH 2018



2017 JA SPARK MENTORS

Bossier Press Tribune Randy Brown	Enterprise Computing Service Brian Meeker	LA Film Prize Sabrina Adsit Gregory Kallenberg	Planet Aqua Group Adrea Gibbs Jon Whitehead
BRF-EAP Caryn Chalmers Julie Gilley Michael Mazur Dave Smith	Falbaum Private Equity & Entrepreneur Rand Falbaum	Lagniappe Labs Ross Barrett	Red River Brewing Jared Beville
Bundero Investments Robert Bowman	Fatty Arbuckles - Bayers Chase Boytim	Level Four Advisors Alan Tipton	Rhino Coffee Andrew Crawford
Centenary College Helen Sikes	Heard McElroy & Vestal Liz Buhler	LSU Shreveport Michael Meeks	Shreveport-Bossier Convention & Tourist Bureau Brandy Evans
Citizen's National Bank Lyle Jeansonne	Innolyzer John Chidlow	Merritt Chastain Law Merritt Chastain	Southern University Don Howard
Cohab Jessica Shiele	Jett Business Systems Tim Jett	Mersatech Mario Chavez	Tadpole LLC Lee Mallahan
Davis & Bujold Charles Holoubek	JP Morgan Chase Steve Walker	Morris & Dickson, Co. David Walters	Williams Creative Group Judy Williams
	Kinsey Interests Glen Kinsey	PC-Net Consulting Steven Vekovius	Williams Financial Advisors Dany Martin

HIGH SCHOOL PROGRAMS

JA BE ENTREPRENEURIAL®

JA BE ENTREPRENEURIAL CHALLENGES STUDENTS THROUGH INTERACTIVE CLASSROOM ACTIVITIES TO START THEIR OWN VENTURE WHILE STILL IN HIGH SCHOOL. THE PROGRAM PROVIDES USEFUL, PRACTICAL CONTENT TO ASSIST TEENS IN THE TRANSITIONS FROM BEING STUDENTS TO PRODUCTIVE, CONTRIBUTING MEMBERS OF SOCIETY.

JA PERSONAL FINANCE®

JA PERSONAL FINANCE EXPLORES THE FUNDAMENTAL ELEMENTS OF PERSONAL FINANCES: EARNINGS, SAVINGS AND INVESTMENTS, BUDGETING, CREDIT, RISK MANAGEMENT, AND GIVING. STUDENTS APPLY THESE ELEMENTS TO A PERSONAL FINANCIAL PLAN THAT ALLOWS THEM TO SET SPECIFIC GOALS FOR THEIR LIFE-LONG FINANCIAL NEEDS AND DESIRED QUALITY OF LIFE.

JA CAREER SUCCESS®

JA CAREER SUCCESS EQUIPS STUDENTS WITH THE KNOWLEDGE REQUIRED TO GET AND KEEP A JOB IN HIGH-GROWTH INDUSTRIES. STUDENTS WILL EXPLORE THE CRUCIAL WORKPLACE SKILLS EMPLOYERS SEEK BUT OFTEN FIND LACKING IN YOUNG EMPLOYEES. STUDENTS ALSO LEARN ABOUT VALUABLE TOOLS TO FIND THAT PERFECT JOB, INCLUDING RESUMES, COVER LETTERS, AND INTERVIEWING TECHNIQUES.

JA COMPANY PROGRAM®

JA COMPANY PROGRAM ALLOWS STUDENTS TO LEARN AND EXPERIENCE BUSINESS FUNDAMENTALS AND THE ART AND HARD WORK OF ENTREPRENEURSHIP AS THEY OPERATE A STUDENT-LED COMPANY. STUDENTS WILL BE ABLE TO APPLY THEIR NEWFOUND SKILLS TO THEIR EDUCATION AND FUTURE CAREERS.



**GIVE THEM
THE POWER TO
SHAPE THEIR
WORLD.**

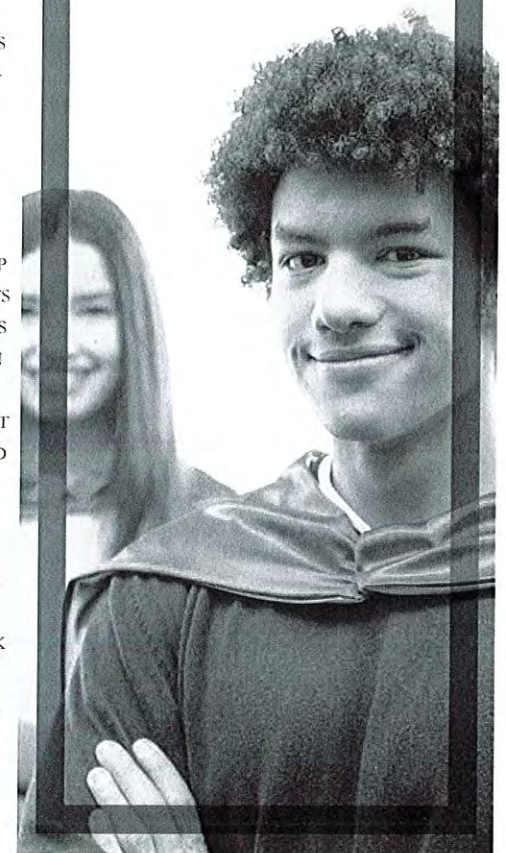



JA is guided by our core values:

- Belief in the boundless potential of young people
- Commitment to the principles of market-based economics and entrepreneurship
- Passion for what we do and honesty, integrity, and excellence in how we do it
- Respect for the talents, creativity, perspectives, and backgrounds of all individuals
- Belief in the power of partnership and collaboration
- Conviction in the educational and motivational impact of relevant, hands-on learning

VOLUNTEER because
it's life-changing.

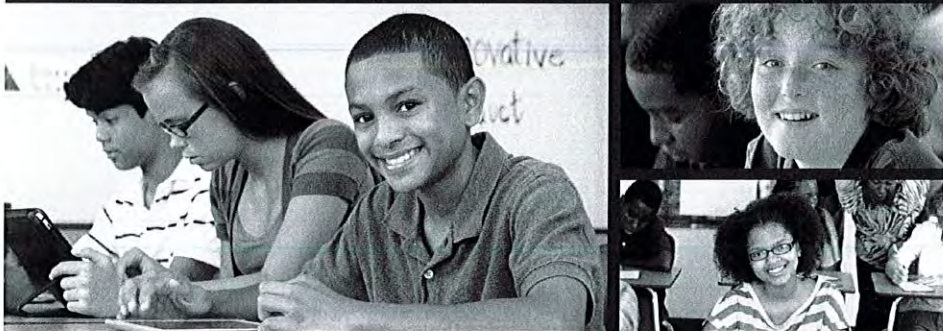

JANLA.ORG

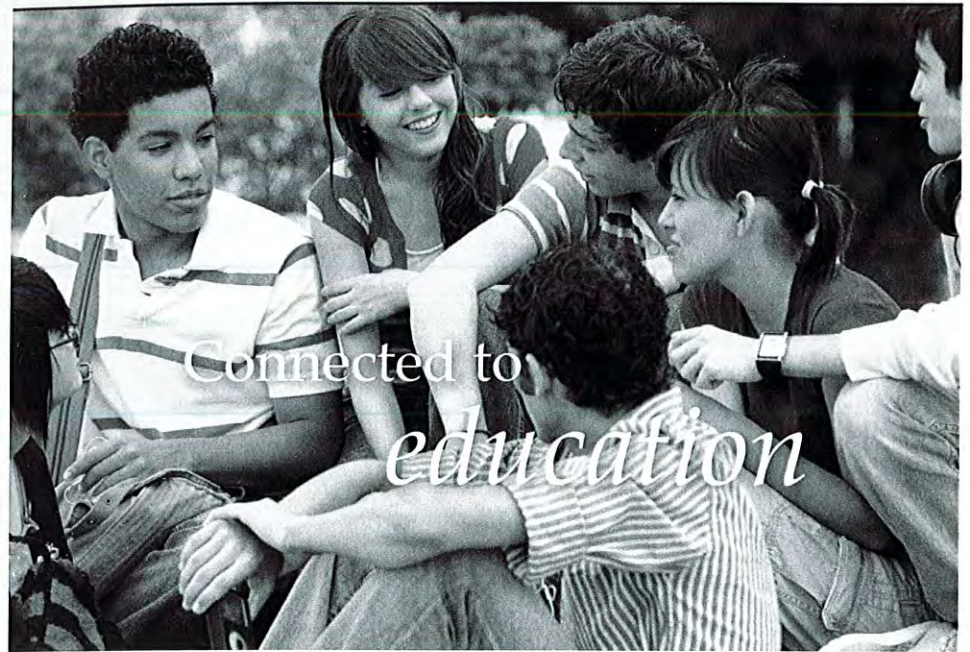

At SWEPCO, we never forget the value electricity brings to our lives. That's why we work each day to deliver affordable, reliable electric service. We're more than electricity. *We're SWEPCO, connected to education.*

SWEPCO is proud to support Junior Achievement of North Louisiana.



A unit of American Electric Power

SWEPCO.com